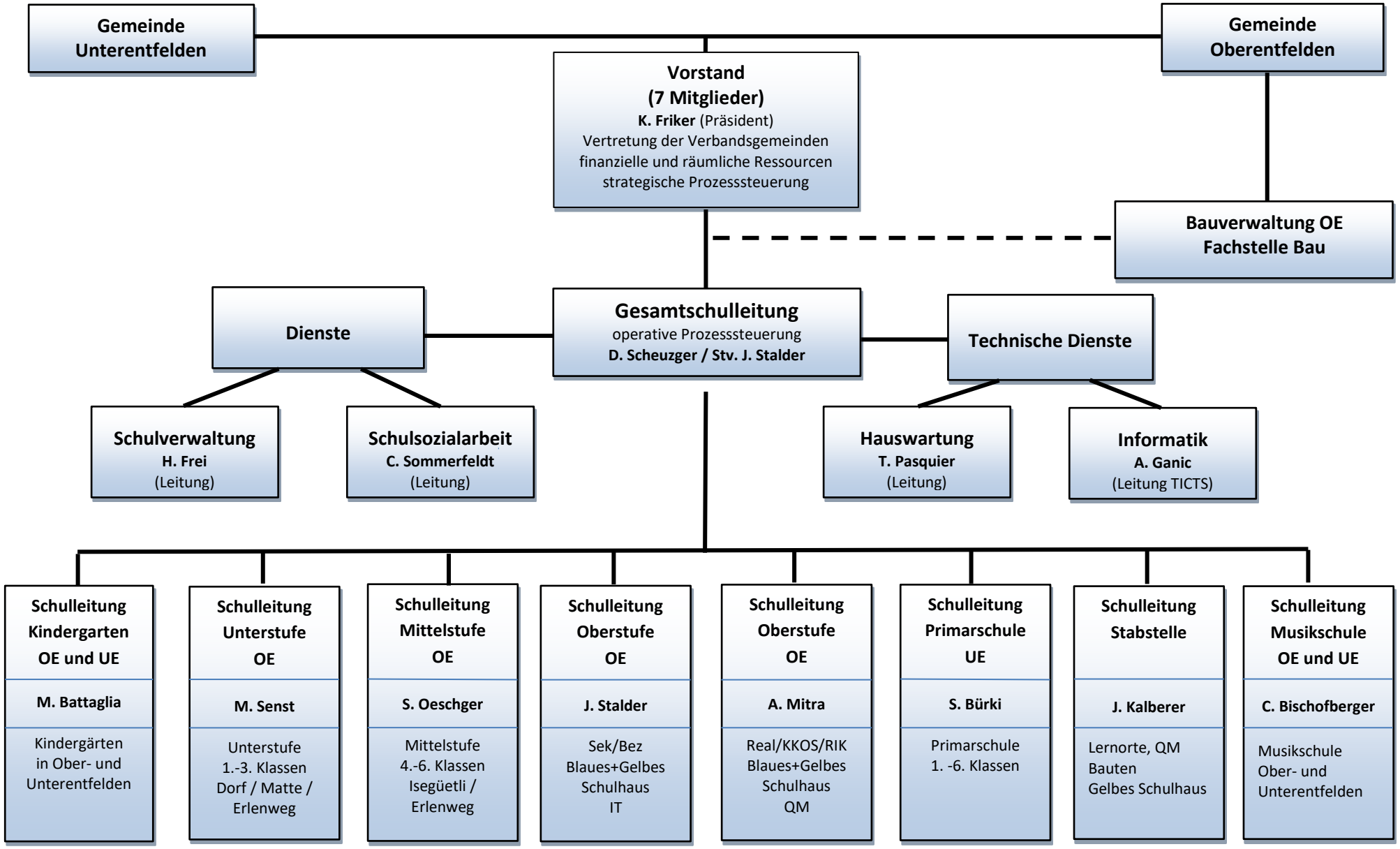schule entfelden